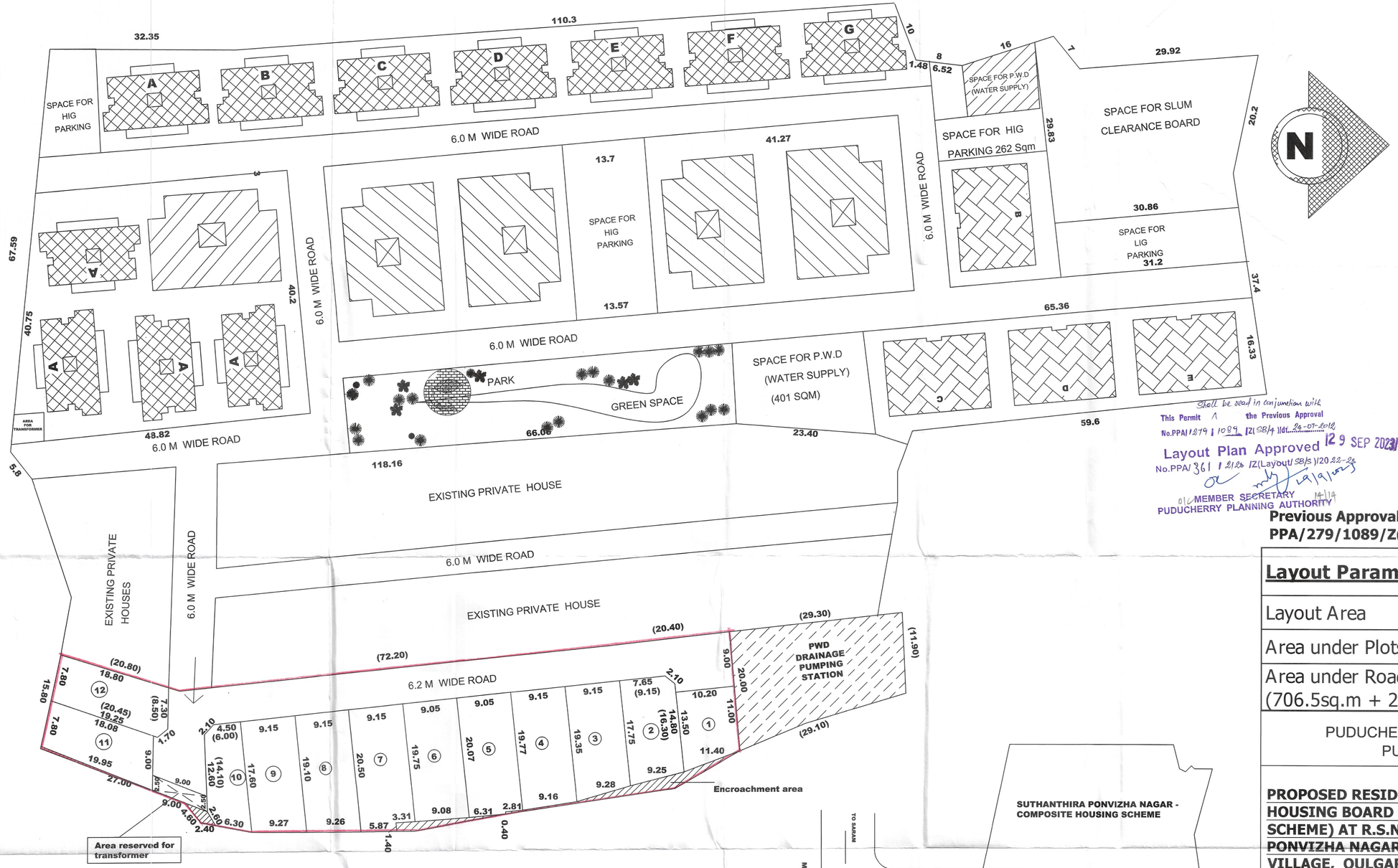

LAYOUT PLAN

Plots	Extent (Sq.m)
1	130.91
2	154.66
3	169.73
4	178.97
5	181.86
6	180.19
7	186.32
8	181.17
9	167.90
10	105.67
11	150.70
12	154.92
	1,943.00

Shall be read in conjunction with This Permit & the Previous Approval No.PPA/279/1089/Z(SB/4)/dt. 24-07-2012

Layout Plan Approved 29 SEP 2023

No.PPA/361/2022/Z(Layout/SB/5)/2022-23

MEMBER SECRETARY
PUDUCHERRY PLANNING AUTHORITY

Previous Approval No.
PPA/279/1089/Z(SB/4)/2012 Dated:24-07-2012

Layout Parameters:	
Layout Area	2,672sq.m
Area under Plots	1,943sq.m
Area under Roads/Transformer (706.5sq.m + 22.5sq.m)	729sq.m

PUDUCHERRY HOUSING BOARD
PUDUCHERRY.

PROPOSED RESIDENTIAL LAYOUT BY PUDUCHERRY HOUSING BOARD (PLOTTED DEVELOPMENT SCHEME) AT R.S.No.301/5pt, SUDHANTHIRA PONVIZHA NAGAR (EAST), SARAM REVENUE VILLAGE, OULGARET MUNICIPALITY, PUDUCHERRY.

DRAWN BY | ALL DIMENSIONS IN METRES | SCALE: 1:350

ASSISTANT ENGINEER
Sub - Division - II
Pondicherry Housing Board
Pondicherry

ASST. SURVEYOR OF WORKS
PUDUCHERRY HOUSING BOARD
PUDUCHERRY.

EXECUTIVE ENGINEER
Er. P. ASHOKARAAMASEKAR, B.E., ME.,
EXECUTIVE ENGINEER
PUDUCHERRY HOUSING BOARD
PUDUCHERRY

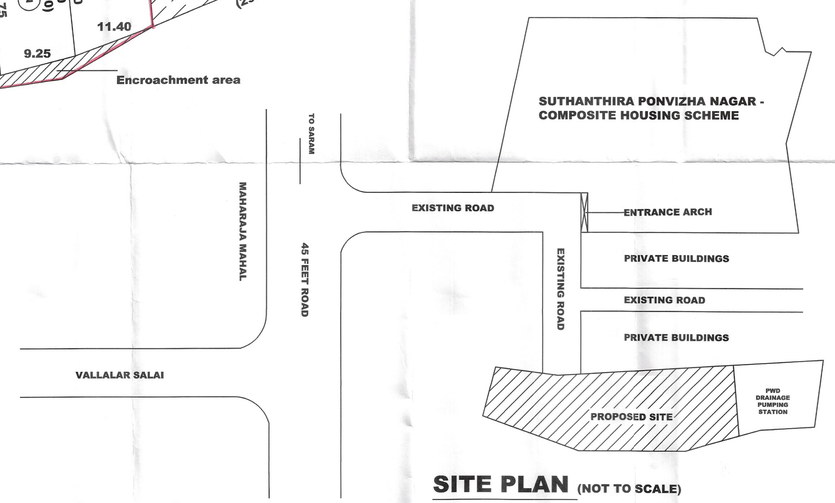

SITE PLAN (NOT TO SCALE)