

ZONAL PLAN

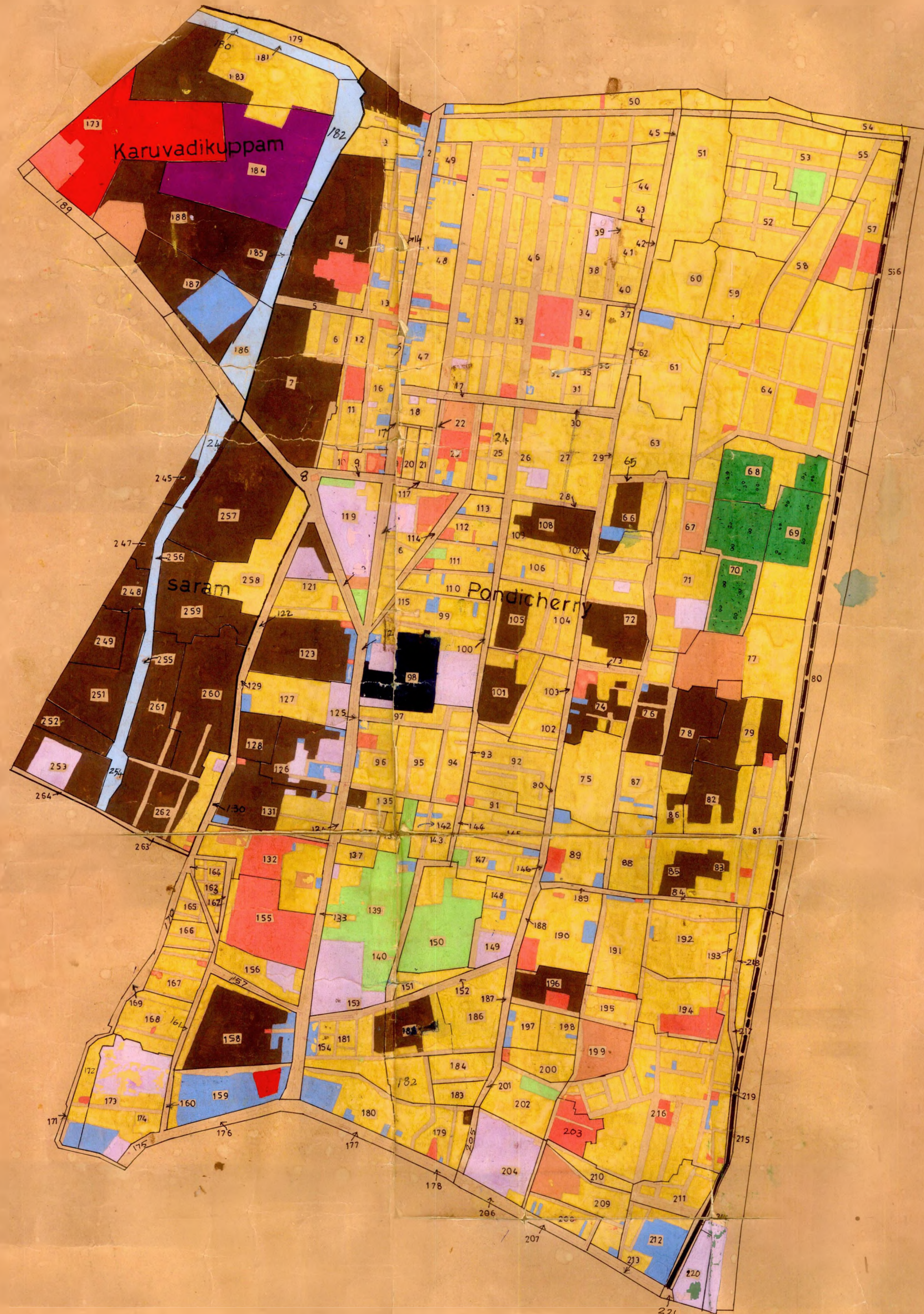

REFERENCE

	RESIDENTIAL	EXISTING
		PROPOSED
	COMMERCIAL	EXISTING
		PROPOSED
	INDUSTRIAL	EXISTING
		PROPOSED
	TRANSPORT & COMMUNICATION	EXISTING
		PROPOSED
	PUBLIC UTILITIES & SERVICES	EXISTING
		PROPOSED
	PUBLIC & SEMI PUBLIC USES	EXISTING
		PROPOSED
	PARKS, PLAYGROUND & OPEN SPACES	EXISTING
		PROPOSED
	AGRICULTURAL LAND	
	WATER BODIES, CANALS etc	
	GROVES	
	GREEN BELT	
	MAJOR RECREATIONAL AREA	
	VACANT	
	STATE HIGHWAY	
	MAJOR ROAD	
	RAILWAYS	
	PORT	
	STATE BOUNDARY	
	PLANNING DIVISION BOUNDARY	
	URBAN AREA BOUNDARY	

PONDICHERRY PLANNING AUTHORITY

PLANNING DIVISION II

Approved under Section 32 of T&CP Act
vide G.O.Ms.No: 3/97/Hg Dt: 30-7-97

ISSUED ON: 01/08/97
BY: S. SEGAR
SUPERVISOR
SCALE: 1:5000
DATE: 01/08/97

S. MOHANRAJ
JUNIOR TOWN PLANNER

A. RAJU SELVATHAN
MEMBER SECRETARY